

BUILDING SURVEYS  
PERCOLATION TESTS  
SOIL BORING TESTS

910 ELM GROVE RD.  
ELM GROVE, WISCONSIN 53122  
PHONE: 782-8690

81-133-7

PREPARED FOR: Jerry Macklin & Joe Stupar  
LOCATION North Shore Drive (Village of East Troy)

### DESCRIPTION OF PROPERTY

Lot 26 in MOORE'S VILLAGE SHORES, being a subdivision of part of the Northwest 1/4 of the Northwest 1/4; and Southwest 1/4 of the Northwest 1/4, Section 29; and parts of the Northeast 1/4 of the Northeast 1/4, and Southeast 1/4 of the Northeast 1/4, Section 30, all in Town 4 North, Range 18 East of the 4th Principal Meridian, Village of East Troy, Walworth County, Wisc.

SCALE: 1" = 30'

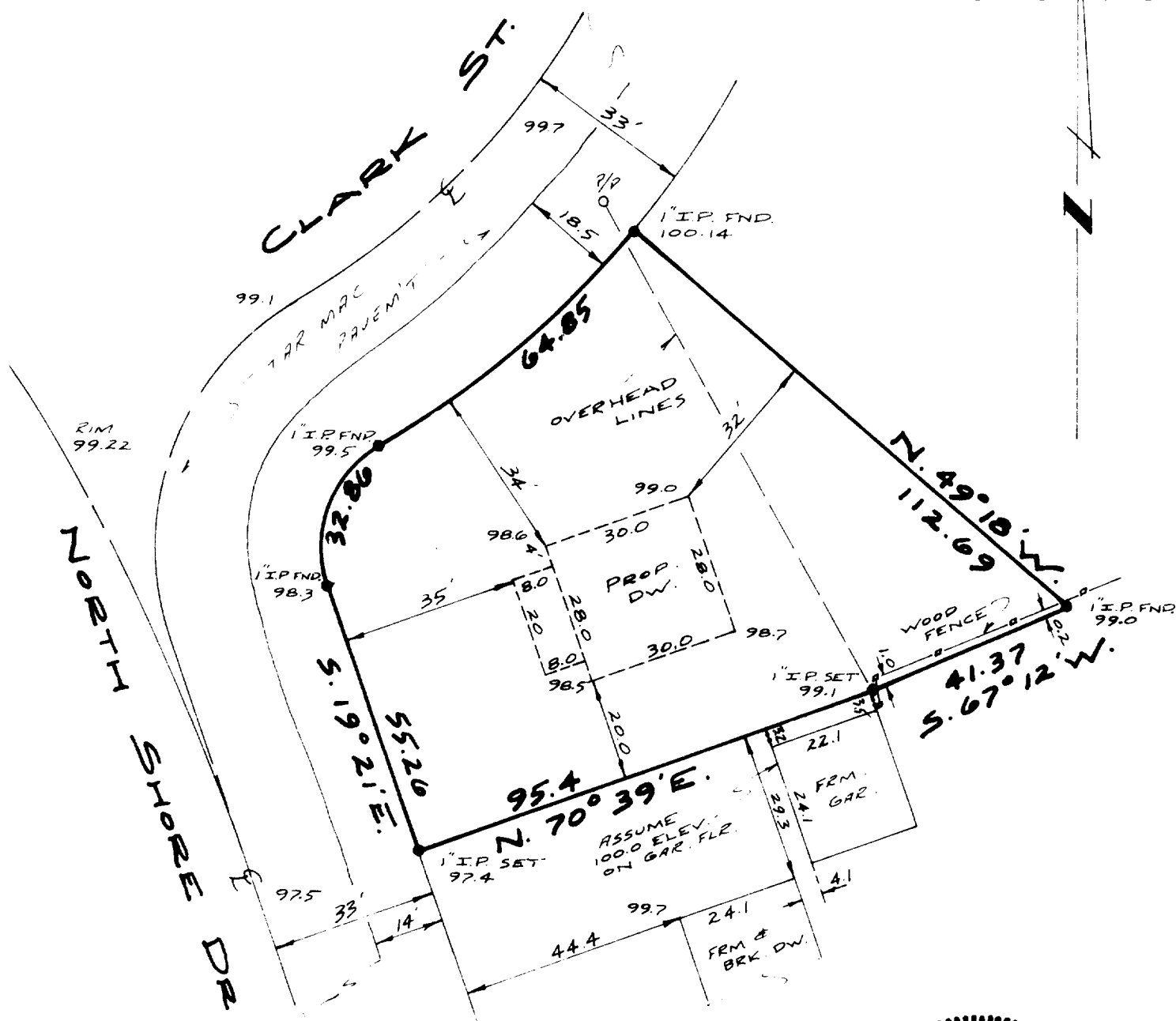

(PROPOSED LOT GRADE - 98.5)  
(PROPOSED FIRST FLOOR ELEV. - 101.5)



## SURVEY CERTIFICATE

I HAVE SURVEYED THE ABOVE-DESCRIBED PROPERTY AND THE ABOVE MAP IS A TRUE REPRESENTATION THEREOF AND SHOWS THE SIZE AND LOCATION OF THE PROPERTY, ITS EXTERIOR BOUNDARIES, THE LOCATION AND DIMENSIONS OF ALL VISIBLE STRUCTURES THEREON, FENCES, APPARENT EASEMENTS AND ROADWAYS AND VISIBLE ENCROACHMENTS, IF ANY.

THIS SURVEY IS MADE FOR THE EXCLUSIVE USE OF THE PRESENT OWNERS OF THE PROPERTY, AND ALSO THOSE WHO PURCHASE, MORTGAGE, OR GUARANTEE THE TITLE THERETO WITHIN ONE (1) YEAR FROM DATE HEREOF.

Dated at TRI  
this 14 day of APRIL, 1981

## Survey

3-230